

## Use Text Style

2561 GstarCAD MY /KW November 9, 2021 [Workflow](#) 0 790

When you add [TEXT](#) to a drawing, the current text style will be used. The text style determines the font, size, angle, orientation and other text characteristics.

Every drawing has a default text style, which is named Standard. The Standard style can not be deleted, but it can be renamed or modified. If you change the font or the orientation of an existing style, all existing text that was created using that style, will be automatically updated to reflect the new font or orientation. You can also create other text styles and make one of them as current text style.

The text style determines the characteristics shown in the following table.

### Style characteristics

Characteristic	Default	Description
Style name	Standard	The name of the style, up to 255 characters.
Font file	txt.shx	The font file on which the style is based.
Text height	0	The character height.
Width factor	1	Expansion or compression of the text
Obliquing angle	0	Slant of the text in degrees.
Backward	No	Determines whether text appears backward.
Upside down	No	Determines whether text appears upside down.
Vertical	No	Determines whether text has a vertical orientation.

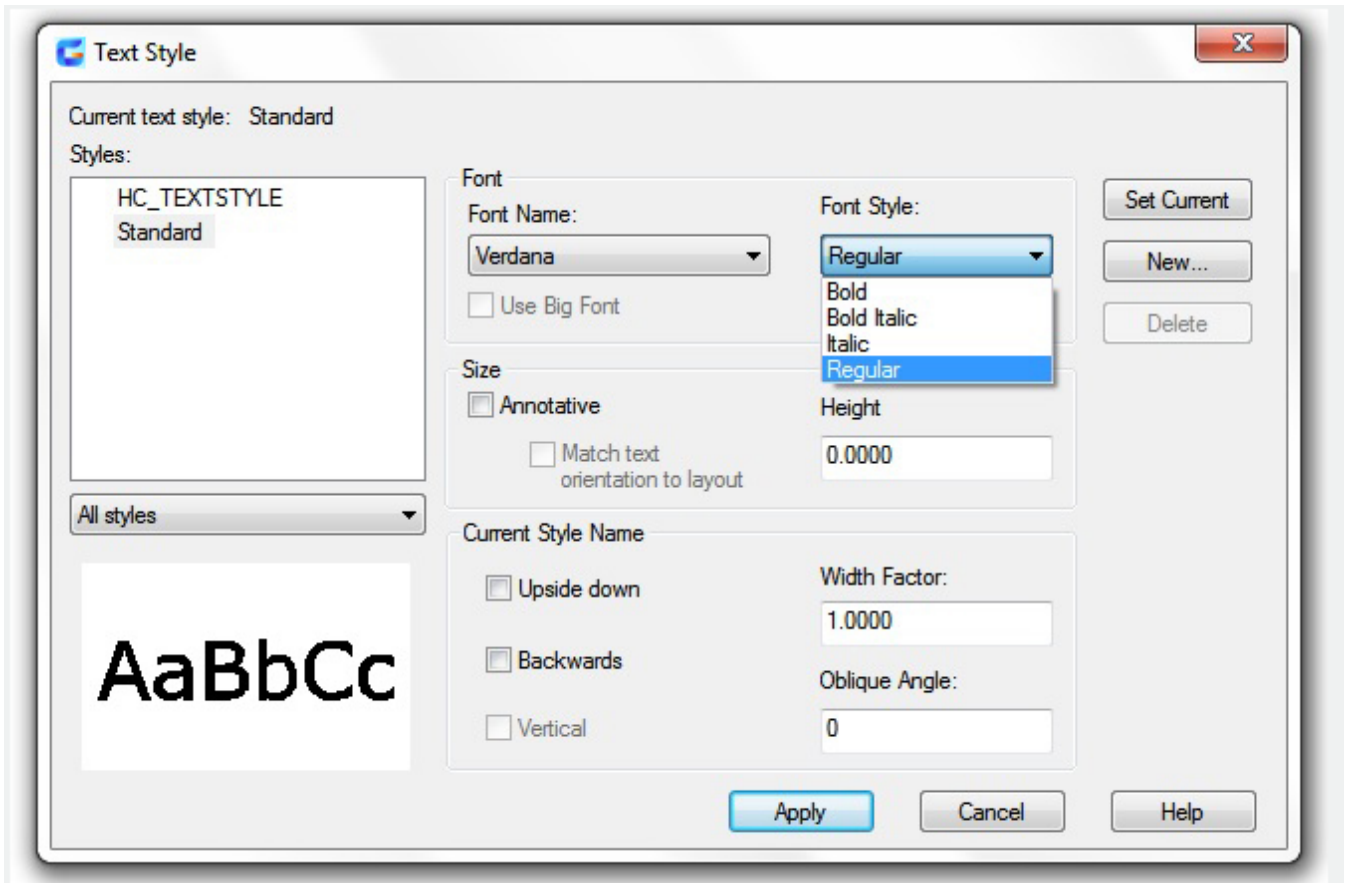

Online URL: <https://www.gstarcad.com.my/knowledge/article/use-text-style-2561.html>